MASS INTENTIONS

MONDAY, January 13, 2020
(Saint Hilary. Bishop & Doctor of the Church)
6:30 p.m. +Dorothy E. Dixon

TUESDAY, January 14, 2020
8:00 a.m. +Betty Vance

WEDNESDAY, January 15, 2020 **(Mass at School)**
8:00 a.m. +Deacon Joe Chathaparampil

THURSDAY, January 16, 2020
8:00 a.m. +John Drerup

FRIDAY, January 17, 2020
(Saint Anthony, Abbot)
7:00 a.m. +Peter Altieri
8:00 a.m. Virgil & Sarah Pierce

SATURDAY, January 18, 2020
8:00 a.m. Celebrant's Discretion
5:00 p.m. In Thanksgiving

SUNDAY, January 19, 2020
(Second Sunday in Ordinary Time)
8:00 a.m. +Joyce Medley
10:00 a.m. +Dorothy E. Dixon **(Incense)**
12:00 p.m. +Mary Lou "Mimi" Todd
5:00 p.m. *Missa pro populo*
+Denotes Deceased

SAINT JAMES CATHOLIC CHURCH
307 West Dixie Avenue
Elizabethtown, KY 42701
www.stjames-etown.org (270) 765-6268

WEEKEND MASS TIMES: 5 p.m. on Saturday; 8 a.m., 10 a.m. and noon on Sunday
Mass in Spanish 5 p.m. on Sunday

DAILY MASS TIMES: 6:30 p.m. Monday, 8 a.m. Tuesday through Saturday (*When school is in session, Wednesday morning Mass is at SJS)*

If you are interested in becoming Catholic or would like to schedule a Marriage or Baptism, please contact the parish office.

For more information about Saint James Catholic School call 270-765-7011 or visit www.sjschoolonline.org

THIS WEEK AT SAINT JAMES

MONDAY, January 13, 2020
7:00 p.m. Eucharistic Adoration, *Church*
7:00 p.m. Confessions, *Church*
7:00 p.m. Safety Committee Meeting, *RTR*
7:00 p.m. Grupo de Hombres, *Library*
7:00 p.m. Hispanic Women's Prayer Grp, *RTR #3*

TUESDAY, January 14, 2020
8:30 a.m. Eucharistic Adoration, *Church*
1:00 p.m. Why Catholic Bible Group, *Library*
6:00 p.m. Forever Young Meeting, *Batcheldor Hall*
6:30 p.m. RCIA, *SJS*
6:30 p.m. Exploring Catholicism, *SJS*

WEDNESDAY, January 15, 2020
9:00 a.m. CWOSJ, *RTR*
9:15 a.m. Eucharistic Adoration, *Church*
5:00 p.m. Room in the Inn, *RTR*
6:30 p.m. Family Faith Formation, *SJS*

THURSDAY, January 16, 2020
8:30 a.m. Eucharistic Adoration, *Church*
12:30 p.m. Visitation , *Church*
2:00 p.m. Funeral Mass, *Church*
6:30 p.m. Bible Study, *RTR*
7:00 p.m. Dogma on Draft, *Off Campus*

FRIDAY, January 17, 2020
8:30 a.m. Eucharistic Adoration, *Church*
8:30 a.m. Homeschool Meeting, *RTR*

SATURDAY, January 18, 2020
8:30 a.m. Eucharistic Adoration, *Church*
10:00 a.m. Baptism Prep Classes, *RTR*
6:00 p.m. Mom & Scout Camp, *Batcheldor Hall*
3:00 p.m. Confessions, *Church*
7:00 p.m. Catequistas Spanish Meeting, *RTR*

SUNDAY, January 19, 2020
10:00 a.m. Nursery, *RTR #3*
10:00 a.m. Children's Liturgy of the Word, *RTR #2*
2:00 p.m. Baptism, *Church*
3:00 p.m. Spanish Confirmation Class, *RTR*
5:00 p.m. Cub Scout Pack 303, *RTRs*
6:00 p.m. Youth Group, *SJS*
6:00 p.m. Confirmation, *SJS*

J·A·N·U·A·R·Y

HISPANIC MINISTRY

1er Domingo de Tiempo Ordinario, El Bautismo del Señor

Avisos Parroquiales

Comunidad Hispana

Confesiones en Español
Todos los Domingos
4:15 PM
Iglesia de Saint James

Catecismo en Español (adultos)
Domingos 3:00 PM
Salón Rodney Thomas, Parroquia de Saint James

Catecismo (niños)
Miércoles 15 de Enero 6:30 PM
Aula de Catequesis, Escuela Saint James

Retiro para Quinceañeras
Sábado 11 de Enero, de 9:00 a 3:00 PM
Parroquia Juan Pablo II
Costo $40.00 Más información con Sra. Eva González egonzalez@archlou.org ó llamar al 502-636-0296 extensión 1220

Programa de Formación de Líderes
Sábado 18 de Enero, de 9:00 a 2:30 PM
Parroquia Santa Rita, Louisville KY
Clase "*Liderar como Jesús*", costo $25.00 Más información con Sra. Eva González egonzalez@archlou.org ó llamar al 502-636-0296 extensión 1220

Mantente Informado!
Envía un mensaje de WhatsApp o un e-mail para poder incluirte en nuestra lista de comunicaciones, Y así puedas ser informado de eventos o cambios de horarios.
E-mail hispano@sjschoolonline.org
Facebook Ministerio Hispano de St. James
WhatsApp (270-723-4957)

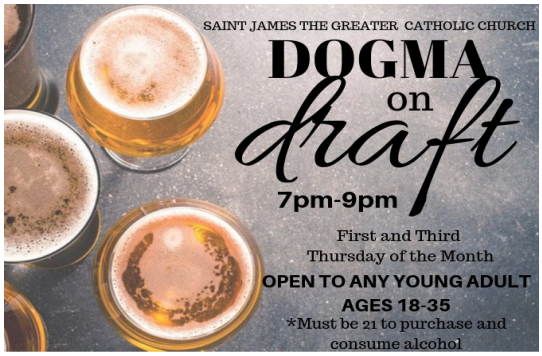

PARISH LIFE

Respect Life

Can We Change Peoples' Minds?

Some people (including many Catholics) feel like it is futile to continue to have a debate over the issue of abortion because people feel too strongly about it and have already made up their minds as to what they think.
This is wrong.
People throughout history have changed their minds on vital social issues. When the United States was new, there was no suffrage or equal rights for women and racial minorities. Almost universally in the United States today, the general populace recognizes that this was wrong and that women and non-whites are entitled to their basic rights as human beings, and the law recognizes it too. It took many years and decades of intense struggle involving emotions just as fierce if not more fierce than those surrounding the Pro-Life Movement in the 21st century.

But victories for freedom were won and people certainly did change their minds. That is how change happens. Education is vital so that more people understand the struggle to protect innocent life in the womb and then stand ready to defend the rights of all living people, including the unborn.

Change can happen, and change will happen, providing we do our part to work tirelessly to advocate change for a freer, better world where the weak and vulnerable are protected and not exploited and/or victimized. Pro-Life Articles
Did You Know, that after Conception?
18 days a baby's heart begins to beat
43 days brain coordinates movement
7 weeks a baby can hiccup
8 weeks organs can function
9 weeks has permanent, individual fingerprints
10 weeks can feel pain
12 weeks a baby can smile,
suck their thumb and make a fist
Over 2 million couples wait to adopt – including children of all races & those with special needs
Any textbook will confirm what every doctor knows:
LIFE BEGINS AT CONCEPTION
PROLIFE ACROSS AMERICA. Minneapolis, MN

The 2020 Rally for Life will be held on Wednesday, January 15, 2020, Noon – 2 PM
in the Capitol Rotunda in Frankfort.

Clarity Solutions

Maternity - 4T Donations: If you are looking for options to get rid of things as your family outgrows them, keep Clarity Solutions in mind! Especially for maternity and baby items **newborn-4T**!

SAINT JAMES CATHOLIC SCHOOL

We welcome all new families to the Hardin County area and offer a quality education where students can grow academically, spiritually, and socially. Please visit us at 401 Robinbrooke Blvd. , Elizabethtown, KY or online at www.sjschoolonline.org

Saint James Catholic School

AFTER SCHOOL AND EXTENDED CARE
EMPLOYMENT OPPORTUNITIES

Saint James Catholic School seeks caring individuals who enjoy working with children for Preschool Extended Care and After School Care programs.

Qualifications:

Must have at least a high school degree, a positive attitude and the ability to supervise children.

Experience preferred.

Completion of a background check and Safe Environment Training required prior to start.

If interested, please send letter of interest and resume to Preschool Director, Brandi Newman at bnewman@sjschoolonlin.org.

LIMITING SCHOOL CAMPUS TRAFFIC

With the addition of the second Robinbrooke entrance and access road to Hutcherson Lane, there has been a great deal of "pass through" traffic on the school campus. At times the traffic that has used the campus roads as a "short-cut" has put the safety of our students at risk. **Beginning Monday, January 13,** the Hutcherson Lane entrance and second Robinbrooke Boulevard entrance to the school campus will only be open during student drop-off and pick-up Monday through Friday. *The gates will be closed at all other times.* Thank you for your understanding as we work to ensure the safety of our students, faculty/staff, families and visitors.

7th Annual Black and White Knight
February 1st, 2020

Tickets Now Available!

If you would like to donate or become an event sponsor, please contact Chris Bauer at 270-268-6666

PARISH LIFE

THANK YOU: This bulletin is furnished to the Parish without charge. The advertisements that appear completely defray all publishing costs with which the church would otherwise be burdened. Please patronize these sponsors as a thank you for their kind generosity.

Coffee & Donuts has been rescheduled to the 4th Sunday for the **month of January**! They will join the Stewardship Committee for the Fellowship Fair which will be held after each of the Masses the weekend of January 25 & 26.

The Fellowship Fair is an opportunity for parishioners to spend some time after each of the weekend Masses to talk, to catch up and to just spend some social time together.

Stewardship packets will be available for pick-up so make plans now to spend a little time after Mass the weekend of January 25 & 26.
More details to follow as the date approaches.

Forever Young

Forever Young Meeting Announcement: The Forever Young Club will meet Tuesday, January 14, 2020 at 6:00 PM upstairs in the GYMNASIUM of Batcheldor Hall. It is potluck so bring a dish!! We will be having a game night. The club is open to those 50 and older. See you there!!! **Reminder:** If Saint James School is closed, the meeting will be canceled.

+VOCATION VIEW+ The Lord will come when we least expect him. Is he knocking now, asking us to serve as a priest or religious? (*Luke 12:49-53*)

BAPTISM OF THE LORD

WORSHIP

Celebrant/ Homilist Schedule at Saint James

Date	Mass	Celebrant	Homilist
Sat. 1/18	5:00 p.m.	Fr. Kirby	Fr. Kirby
Sun. 1/19	8:00 a.m.	Fr. Kirby	Fr. Kirby
Sun. 1/19	10:00 a.m.	Fr. Martin	Fr. Kirby
Sun. 1/19	12:00 p.m.	Fr. Martin	Fr. Kirby
Sun. 1/19	5:00 p.m.	Fr. Elliot	Fr. Elliot

Please note: Presider and Homilist schedule are subject to change.

TODAY'S SCRIPTURES

Baptism of the Lord

First Reading: Isaiah 42:1-4, 6-7

Second Reading: Acts 10:34-38

Gospel: Matthew 3:13-17

The Spirit of God descends upon Jesus at his baptism, and marks the beginning of his public ministry. At our baptism, through water and the Holy Spirit, we are sanctified and made children of God. By the grace of this sacrament, we are awakened to the power of the Spirit in our own lives.

NEXT WEEK'S SCRIPTURES

Second Sunday in Ordinary Time

First Reading: Isaiah 49:3, 5-6

Second Reading: 1 Corinthians 1:1-3

Gospel: John 1:29-34

Please Pray for the Repose of the Souls of parishioners who have recently passed away.

JoAnn Gilpin

STEWARDSHIP

CONNECT. EDUCATE. INSPIRE.

Stewardship of Treasure	
Weekend of December 21st and 22nd	
Amount Collected	$25,159.39
Weekend of December 28th and 29th	
Amount Collected	$ 30,160.37
Weekend of January 4th and 5th	
Amount Collected	$ 33,088.23
December Electronic Donations	$ 35,884.90

**NOTE: Collections that are paid through automatic withdrawals are drafted on the last business day of the month.*

"And when Jesus had been baptized, just as he came up from the water and suddenly the heavens were opened to him, and he saw the Spirit of God descending like a dove and alighting upon him. And a voice came from the heavens, saying, 'This is my beloved Son, with whom I am well pleased.'" ***Matthew 3:16-17***

The foundation of a life of stewardship is the realization that God loves us. "You are my beloved son [daughter] with whom I am well pleased." Our response to God's love is a life of generosity to others.

2020 Collection for Opportunities for Life

Next weekend, the four Kentucky dioceses will take up a collection on the Sunday in the week of the anniversary of Roe vs. Wade (January 22), as part of the bishops' unified message advocating for a pro-life culture in Kentucky. In the Archdiocese of Louisville, funds from this collection will provide resources to pregnant women and new families in crisis, including material assistance and grant support for programming at Catholic Charities and other pregnancy resource centers. ***If you would like to support this fund, simply mark your donation with Opportunities for Life***

SAINT VINCENT de PAUL OUTREACH

All donations are **GREATLY** appreciated.
We currently need the following: Jelly, pancake mix, pancake syrup, oatmeal and ramen noodles.

THANK YOU!!!!!!

STEWARDSHIP

Spotlight on Stewardship!

As we prepare for our annual stewardship renewal which will be in full swing later this month, the Stewardship Committee will be highlighting some of our parishioners involved in different ministries throughout the parish. It is through the ministry of many that our parish continues to flourish and we encourage you to learn more about these individuals who are working hard within our parish. There are so many people we could highlight and if you would be interested in sharing your ministry story, please contact Jennifer Moran by email jmoran@stjames-etown.org or phone 270-765-6268 ext. 247.

Janet Trapp
Sacristan Ministry

It is never easy moving to a new place, but we are very blessed to have found St. James as our new church home last year. God has called me to many different varying ministries in the past and each year he may be asking something different from me. Even though I am not worthy of any of these ministries God calls me to, I know that since God is asking this of me that he will help me to fulfill it. Each time He has given me way more than I have ever put into each ministry. Currently my daughters help me Sacristan and it is a great bonding experience to work for our Lord together. It can be a little stressful to make sure everything is done correctly but everyone from Acolyte to Extraordinary Ministers help us pull it off seamlessly. When you ask for help everyone is so willing to help, making it feel like a family pulling together instead of just a job to be done! My youngest daughter, Julia, helps me teach the first communion class. Teaching helps us to reaffirm our faith. I think we are called as parents to lead by example on how God calls us to serve, so that our children as the future church will continue to thrive! I am so grateful to God for allowing me to be a part of this awesome family here at St. James!

STEWARDSHIP

INCLEMENT WEATHER POLICY

If Saint James Catholic School is Closed – *Mass will be cancelled & the Parish Office will be closed.*

If Saint James Catholic School is on a Delay – *Mass will be held as scheduled at Saint James Catholic Church* Eucharistic Adoration will follow the Mass schedule.

(Afternoon and evening activity updates will be communicated by their leaders.)

Every effort will be made to include Saint James Catholic Church on TV and radio cancellation announcements. Please use caution when making the decision to attend Mass during winter months.

PARENTING POINTERS

By Susan Vogt, www.SusanVogt.net

"Jesus came to John to be baptized." (Mt. 3:13) Often people today are baptized as infants and thus only remember through stories and photos. If so, tell your child about their baptism day.

If you know of a homebound parishioner that would enjoy receiving the weekly bulletin, please let the office know their name, address, and current phone number. You can let us know by calling or e-mailing the parish office at 270-765-6268 or parishoffice@stjames-etown.org

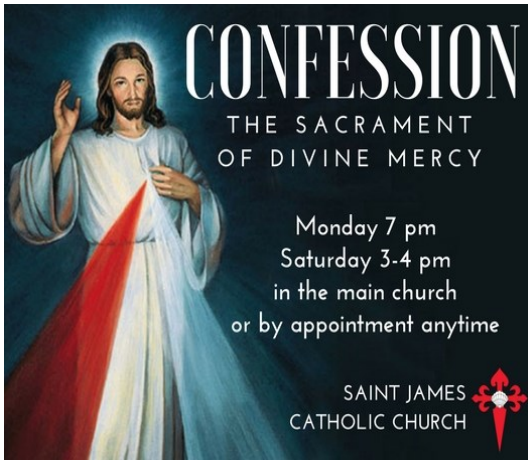

Support our Saint James Rosary Guild- The Saint James Rosary Guild has rosaries for sale ranging from $16 - $20 In the parish office.

PARISH LIFE

HIGH SCHOOL YOUTH
BECOMING MINI-THEOLOGIANS AND EVEN BIGGER SAINTS.

Confirmation

Reminder: Youth Group & Confirmation resumes this Sunday, January 12th!

FAMILY FAITH FORMATION

January 15th:
Classroom catechesis

Volunteers Needed for the
10:00 AM Sunday Mass Nursery.
Please contact Noel Kubat
nokubat@yahoo.com
with questions or to volunteer!

4th Annual Saint James Men's Retreat

All men of Saint James Parish
March 6-8, 2020 - Bethany Retreat House Dickson, TN

Fee: $175, Private Room, Home-cooked Meals
*Scholarships available. Contact Fr. Martin at *frmlinebach@stjames-etown.org*
*Registration fee non refundable after February 4.
Rooms with Private baths are available for an additional fee of $50

For more information or to register call the parish office at 270-765-6268

This bulletin is completely provided without charge through the advertisements on the back covers. Please patronize these sponsors as a thank you for their kind generosity. Our sponsor of the week is:
Nall's Wrecker Service

SAINT JAMES CATHOLIC CHURCH
RCIA
RITE OF CHRISTIAN INITIATION OF ADULTS

January 14th:
Mary & the Saints

EXPLORING CATHOLICISM

ADULT FAITH FORMATION * ASK. SEEK. FIND. MATTHEW 7:7

January 14th: Church History: The Western Schism presented by Bob Kilmer

TUESDAYS * 6:30PM * UPSTAIRS AT ST JAMES SCHOOL

COME ONCE OR COME WEEKLY

Beginning Saturday, February 1st Adoration will be extended until 12:30 p.m. every Saturday. Please contact Dr. Bill Godfrey at (270) 304-6649 to sign up for this opportunity.

What is Eucharistic Adoration?

Praying before Our Lord
in the Holy Eucharist

Purposes of Eucharistic Adoration at Saint James Catholic Church:

- An Increase in religious vocations to the priesthood & sisterhood
- An end to all abortions
- Our own sanctification

The Times for exposition of the Blessed Sacrament are:

Monday after Mass 7:00 p.m.. – 10:00 p.m.
Tuesday after Mass 8:30 a.m. – 12:30 p.m.
Wednesday after Mass 8:30 a.m. – 12:30 p.m.
Thursday after Mass 8:30 a.m. – 12:30 p.m.
Friday after Mass 8:30 a.m. – 5:30 p.m.
Saturday from 8:30 a.m.— 12:30 p.m.
(Saturday led by the youth of Saint James)

If school is in session, Adoration on Wednesdays will begin at 9:15 a.m.

7TH ANNUAL BLACK & WHITE KNIGHT
SATURDAY, FEBRUARY 1, 2020
6:00 PM

ENJOY AN EVENING OF FINE DINING BY SWAN'S LANDING, AUCTIONS, AND LIVE MUSIC BY BIG BLACK CADILLAC.

The Cecilian Bank
State Farm — Mike Wyman
South Central Bank
Blue Ridge Urology — M. Brian Bauer, MD, FACS
Dan Powers Motor Sports
Drs. Godfrey, Godfrey, & Ekland
DITTO Wealth Management
Dr. & Mrs. William Godfrey
WMB Wilson & Muir Bank & Trust Co.
Swope
Heartland Family Dentistry — 270-737-GRIN
Kentucky Farm Bureau — KFB
Brown Funeral Home — 306 College Street, Elizabethtown
B M
John O's Liquor
John & Leigh Ann Lewis
State Farm — Kelley Miller Lewis
Wilson Manufacturing & Design, Inc
Bauer Family
Jack & Mary Hall
Clark Jewelers
Joseph & Jennie Prather
Father Dan Lincoln
Jimmie Dee Kelley

Please return this slip with payment to the attention of
Chris Bauer
SJS or St. James Church Parish Office.

Name: _____ Phone: _____

_____ # of tickets at $40 each; checks payable to St. James School

* Please note by purchasing 8 tickets a table will be reserved in your name.
Open seating is available.

Thank you for your reservation. Upon receipt of your payment, your tickets will be sent to you.

Cocktail attire encouraged.

Questions: Please contact Chris Bauer @ 270-268-6666

PARISH LIFE

Join Fr. Scott on a Spiritual Journey

PILGRIMAGE TO MEDJUGORJE

September 27, 2020—October 3, 2020

Flight to and from Louisville/Dubrovnik

Coach bus to and from Medjugorje

$1,975– Also includes Hotels & Meals

Few spaces left! Reserve your space via email

For details contact: Fabiola Sánchez at fsanchez@stjames-etown.org

ARE YOU INTERSTED IN A DAILY DEVOTIONAL FOR 2020?

Saint James Catholic Church is in the process of placing an order for Magnificat – a Catholic daily devotional. You may benefit from a reduced price for the monthly book if you include your subscription with the order placed through Saint James Catholic Church. The next order placed will run from April 2020 through April 2021. **The deadline to place the order is March 1, 2020** The annual cost for Magnificat is $36 per subscription, a savings of $10.00. **If 40 or more sign up the saving is greater, only $32.00** for the entire year. This is an excellent devotional resource. If you would like to be included in the Saint James order, please contact Gail at the parish office. Checks are due at the time of order and should be made payable to Saint James Catholic Church.

AROUND & ABOUT

Healing Mass: The Heart of Jesus Prayer Group will host a Charismatic Healing Mass followed by an opportunity for the Sacrament of Reconciliation. This will be held on Wednesday, January 15, 2020, 7:00 p.m. at Holy Family Church, 3938 Poplar Level Road. Father Patrick Dolan will preside. Spanish interpretation will be available. For further information, contact Paul Furmanek at 502-608-3529.

What Teens Want You to Know (But Won't Tell You)

Parents are invited to a special presentation by Roy Petitfils, who will unpack the growing epidemic of teen mental health issues and share practical tips on what parents can do to help our youth. This presentation will be held on **Wednesday, January 29, 2020, 6:30 to 8:30 p.m. at Saint Xavier High School** (1609 Poplar Level Road, Louisville). Roy Petitfils is a Catholic author, speaker, and psychotherapist in private practice who has more than 25 years of experience ministering to youth and young adults in parishes, dioceses, and schools. More about Roy Petitfils and his work can be found at https://roypetitfils.com/.

SAVE THE DATE - FOR AN EVENT THAT WILL CHANGE YOUR LIFE: Attend **REBOOT!** with internationally renowned speaker and author, CHRIS STEFANICK.

REBOOT! is the fun, inspiring and practical experience of applying the beauty and genius of the heart of the Gospel to every aspect of your life.

From prayer and spirituality, to work, dating, marriage, parenting, health and more, there is no part of your life that will be left untouched!

REBOOT! will be held on **Wednesday, January 29, 2020, 7:00 – 9:30 p.m. at Holy Trinity Parish, 501 Cherrywood Road, Louisville. This event is sponsored in cooperation with Saint John Paul II and Our Lady of Lourdes Parishes.**

To register, go online to www.RealLifeCatholic.com or contact Holy Trinity Parish, 501 Cherrywood Road, Louisville, KY 40207, 502-897-5207

www.htparish.org

DO NOT MISS THE OPPORTUNITY TO GAIN INSIGHT INTO LIVING LIFE MORE FULLY THE LIFE GOD HAS CREATED FOR YOU!

Pro-Life Memorial Mass

Please join us for the Annual Pro-Life Memorial Mass (with celebrant Archbishop Kurtz) to witness to the dignity and sanctity of human Life. This event will take place on Sunday, January 19, 3:00 p.m. at Saint Martin of Tours Parish, 639 South Shelby Street, Louisville. This Mass is sponsored by The Family Ministries Office and the Knights of Columbus and is part of the archdiocesan observance of the Days of Human Dignity. For more information, contact Ed Harpring at 502-636-0296 or eharpring@archlou.org.

Marriage Help- Do you feel alone? Are you frustrated or angry with each other? Do you argue ... or have you just stopped talking to each other? Does talking about it only make it worse? Have you thought about separation or divorce?

Retrouvaille helps couples through difficult times in their marriages.

For confidential information about or to register for the upcoming program beginning with a weekend on February 7-9, 2020.

Would you like to take a walk that could change your life?

Fr. Bob Stuempel and Fr. Chuck Walker are leading a pilgrimage from La Verna to Assisi in Italy May 28th - June 11th, 2020. We will tour Florence and then walk an average of 11-12 miles a day for 10 days until we get to Assisi, the birthplace of St. Francis and St. Clare. We will then spend one full day and two nights in Rome before we come home. The cost is a very affordable $3,999 and includes all transportation, baggage transfers, tips, hotels, breakfasts, dinners and a guide (so we don't get lost). Here's the link to the Proximotravel.com Trip Store: https://www.proximotravel.com/trip-store/?action=view_trip&triptemplateid=758 or call Proximo Travel at (855) 842-8001 and ask about Trip #758.